

TRAFFIC GUIDANCE SCHEME

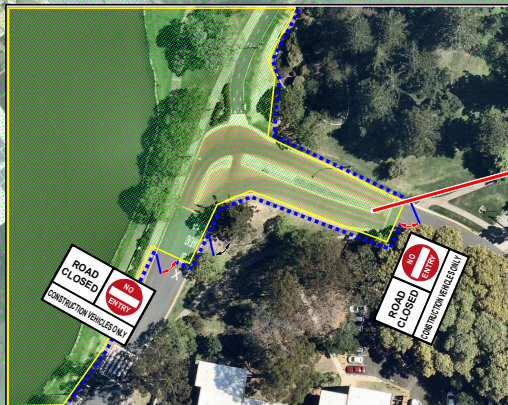
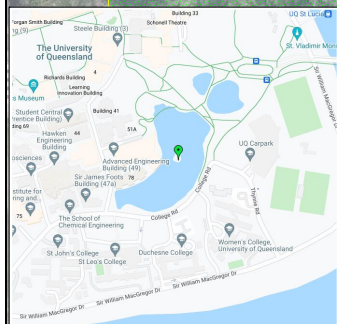
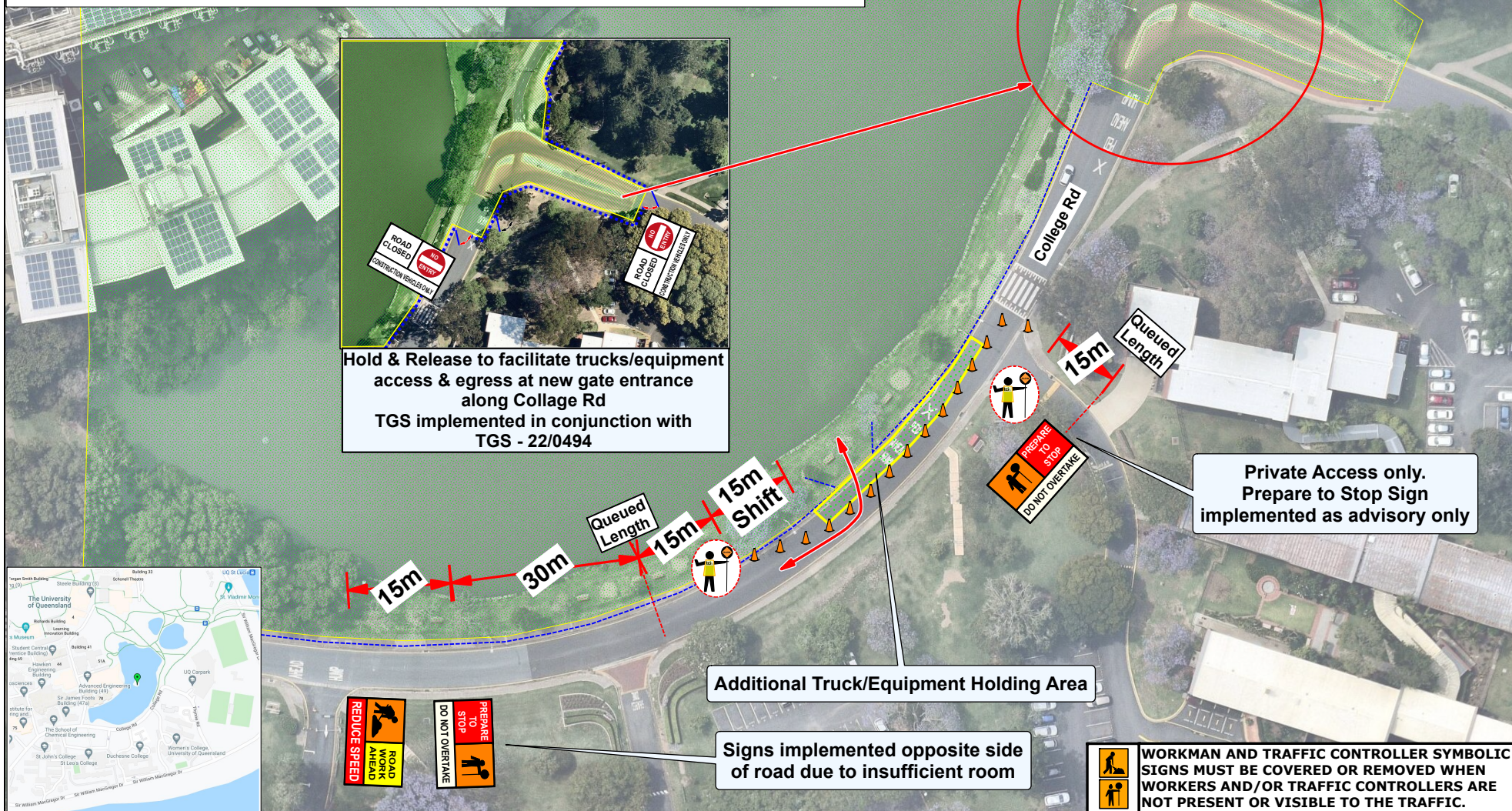

Hold & Release to facilitate trucks/equipment access & egress at new gate entrance along Collage Rd
TGS implemented in conjunction with TGS - 22/0494

Additional Truck/Equipment Holding Area

Signs implemented opposite side of road due to insufficient room

Private Access only. Prepare to Stop Sign implemented as advisory only

WORKMAN AND TRAFFIC CONTROLLER SYMBOLIC SIGNS MUST BE COVERED OR REMOVED WHEN WORKERS AND/OR TRAFFIC CONTROLLERS ARE NOT PRESENT OR VISIBLE TO THE TRAFFIC.



Traffic Controllers are to maintain a 4m Exclusion Zone from Plant and Machinery

DISCLAIMER

This TGS applies only to Traffic Control Innovations. Approval must be sought in writing for a 3rd party to operate under the guidelines of this TGS. Traffic Control Innovations will not take any responsibility or liability for a 3rd party to work under the guidelines of this TGS. Traffic Control Innovations reserves the right to withdraw all TGS's and Permits from a site when deemed necessary.



Client:	Golding	Posted Speed:	Less than 40Km/h	Drawn by :	Rangi O'Kane	TGS Number	
Client Contact:	Kieran Milne	Term of Works:	Long Term	Approved by :	Rangi O'Kane TMD # OP957		22/1718 V1
Street:	Collage Rd	Min Lane Width	N/A	Date	22/06/2022		
Suburb:	St Lucia University of Queensland (UQ)	Control/Closure Type:	Hold & Release	Signature :	<i>Rangi O'Kane</i>		
Cross Streets:	Staff House rd & Thynne Rd	Footpath :	Closed	Amended by :			
Road Type:	Two-Way Road	TC/Ute Numbers:	None	Approved by :			
Activity:	Hold & Release to facilitate Trucks / Equipment access & egress at new gate entrance along Collage Rd	PTCD Required :	No	Date :			
		Road Asset Owner :	Private	Signature :			
		TMR Registration	0218	Version :	V1		